

Ian McMahon sent me some comments regarding the section on Queensland:

Possibly the Barron river view (007) does **not** exist as an “03-1” card.

At a recent Zoom presentation Bernie Beston showed a copy of the 1 ½ d card with the caption Charleville, S&W Railway (that is without ‘terminus’)

Ian’s remark on that was: “always possible this was a proof and not issued – no used card has apparently been recorded.”

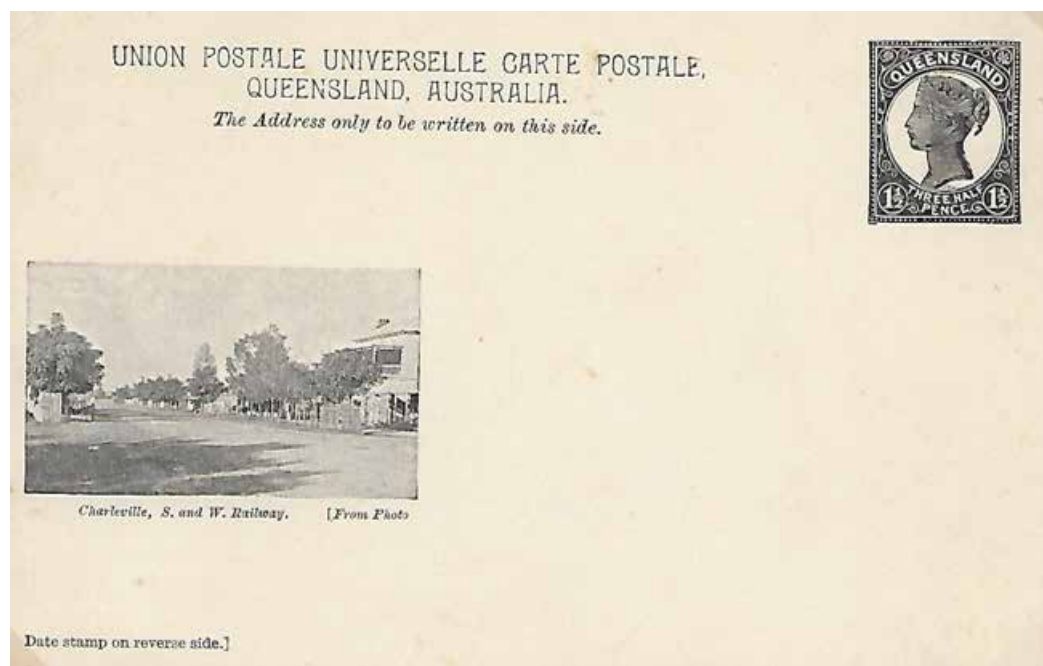

The ‘05’ cards are also known in brown as well as violet brown and orange brown. He is not sure if they represent a separate ‘printing’ or a colour variation of one of the other colours.

Correction: On page 15 “04-1” and “04-2” should be “05-1” and “05-2”.

Israel: One cards can be added to this set since the book had been published.

#05 Views of Israel

April 5, 1994



View	#05-0	Original text (Indicia are details of the views)	Remarks
022	<input type="checkbox"/>	NAZARETH ناصرة الناصرة	022 and 024 have two vertical phosphorescent stripes, left and right. 023, 025 and 026 have one right only, and is for domestic usage exclusively.
023	<input type="checkbox"/>	NETANYA נתניה נתניה	
024	<input type="checkbox"/>	TIBERIAS טבריה طبريا	
025	<input type="checkbox"/>	TEL AVIV תל אביב תל אביב	
026	<input type="checkbox"/>	YAM HA-MELAH ים המלח يام هميلح	



Please insert this into the book as page 45a, which was missing in the printing process.
My apologies.

View	H05-1 * ⊙	Sequence on caption and indicium: Afrikaans A, English E ↓			Plate pos.	↓
		ORIGINAL TEXT	j = line break			
		View color				
058	<input type="checkbox"/>	17 NASIONALE PARK–NATIONAL PARK	j	DRAKENSBERG	(footpath)	A/E III 4
059	<input type="checkbox"/>	18 NASIONALE PARK–NATIONAL PARK	j	DRAKENSBERG	(tree left)	A/E I 4
060	<input type="checkbox"/>	19 NATIONAL PARK–NASIONALE PARK	j	DRAKENSBERG		E/A I 8
062	<input type="checkbox"/>	20 NEAR CHUNIES POORT–NABY CHUNIEPOORT	j	NORTH/NOORD TRANSVAAL		E/A II 4
063	<input type="checkbox"/>	21 NEAR NABY ESHOWE	j	NATAL		E/A I 3
064	<input type="checkbox"/>	22 OP MODDERRIVIER–ON MODDER RIVER	j	BLOEMFONTEIN		A/E III 3
065	<input type="checkbox"/>	23 OP TAFELBERG–KAAP	j	ON TABLE MOUNTAIN–CAPE		A/E IV 2
066	<input type="checkbox"/>	24 RHODES GEDENKTEKEN–KAAP	j	RHODES MEMORIAL–CAPE		A/E I 6
068	<input type="checkbox"/>	25 SKAAPBOERDERY–SHEEP FARMING	j	HARRISMITH		A/E IV 1
071	<input type="checkbox"/>	26 THE "RAADSAAL"–DIE RAADSAAL	j	BLOEMFONTEIN		E/A III 5
074	<input type="checkbox"/>	27 THE FALLS–DIE VALLE	j	WATERVAL BOVEN		E/A IV 7
075	<input type="checkbox"/>	28 " THE SENTINELS "	j	DUIVELSKLOOF		E/A II 3
079	<input type="checkbox"/>	29 UNIEGEBOU–UNION BUILDING	j	PRETORIA		A/E IV 3
083	<input type="checkbox"/>	30 VAALRIVIER–VAAL RIVER	j	PARYS, O.V.S.–PARYS, O.F.S.		A/E II 8
087	<input type="checkbox"/>	31 WILGE RIVER–WILGERIVIER	j	HARRISMITH		E/A I 1
088	<input type="checkbox"/>	32 YACHTING–CAPE	j	SEILSPORT–KAAP		E/A IV 6

View	H05-									Sequence on caption and indicium ↓	
	2	3	4	5	6	7	8	9	ORIGINAL TEXT	↓	
	* ⊙	* ⊙	* ⊙	* ⊙	* ⊙	* ⊙	* ⊙	* ⊙	View color		
058	<input type="checkbox"/>	<input type="checkbox"/>	<input type="checkbox"/>	<input type="checkbox"/>	<input type="checkbox"/>	<input type="checkbox"/>	<input type="checkbox"/>	<input type="checkbox"/>	17 NASIONALE PARK–NATIONAL PARK	(footpath)	A/E
059	<input type="checkbox"/>	<input type="checkbox"/>	<input type="checkbox"/>	<input type="checkbox"/>	<input type="checkbox"/>	<input type="checkbox"/>	<input type="checkbox"/>	<input type="checkbox"/>	18 NASIONALE PARK–NATIONAL PARK	(tree left)	E/A
060	<input type="checkbox"/>	<input type="checkbox"/>	<input type="checkbox"/>	<input type="checkbox"/>	<input type="checkbox"/>	<input type="checkbox"/>	<input type="checkbox"/>	<input type="checkbox"/>	19 NATIONAL PARK–NASIONALE PARK...		A/E
062	<input type="checkbox"/>	<input type="checkbox"/>	<input type="checkbox"/>	<input type="checkbox"/>	<input type="checkbox"/>	<input type="checkbox"/>	<input type="checkbox"/>	<input type="checkbox"/>	20 NEAR CHUNIES POORT...		A/E
063	<input type="checkbox"/>	<input type="checkbox"/>	<input type="checkbox"/>	<input type="checkbox"/>	<input type="checkbox"/>	<input type="checkbox"/>	<input type="checkbox"/>	<input type="checkbox"/>	21 NEAR NABY ESHOWE...		A/E
064	<input type="checkbox"/>	<input type="checkbox"/>	<input type="checkbox"/>	<input type="checkbox"/>	<input type="checkbox"/>	<input type="checkbox"/>	<input type="checkbox"/>	<input type="checkbox"/>	22 OP MODDERRIVIER...		E/A
065	<input type="checkbox"/>	<input type="checkbox"/>	<input type="checkbox"/>	<input type="checkbox"/>	<input type="checkbox"/>	<input type="checkbox"/>	<input type="checkbox"/>	<input type="checkbox"/>	23 OP TAFELBERG–KAAP...		A/E
066	<input type="checkbox"/>	<input type="checkbox"/>	<input type="checkbox"/>	<input type="checkbox"/>	<input type="checkbox"/>	<input type="checkbox"/>	<input type="checkbox"/>	<input type="checkbox"/>	24 RHODES GEDENKTEKEN–KAAP...		E/A
068	<input type="checkbox"/>	<input type="checkbox"/>	<input type="checkbox"/>	<input type="checkbox"/>	<input type="checkbox"/>	<input type="checkbox"/>	<input type="checkbox"/>	<input type="checkbox"/>	25 SKAAPBOERDERY–SHEEP FARMING...		E/A
071	<input type="checkbox"/>	<input type="checkbox"/>	<input type="checkbox"/>	<input type="checkbox"/>	<input type="checkbox"/>	<input type="checkbox"/>	<input type="checkbox"/>	<input type="checkbox"/>	26 THE "RAADSAAL"–DIE RAADSAAL...		E/A
074	<input type="checkbox"/>	<input type="checkbox"/>	<input type="checkbox"/>	<input type="checkbox"/>	<input type="checkbox"/>	<input type="checkbox"/>	<input type="checkbox"/>	<input type="checkbox"/>	27 THE FALLS–DIE VALLE...		A/E
075	<input type="checkbox"/>	<input type="checkbox"/>	<input type="checkbox"/>	<input type="checkbox"/>	<input type="checkbox"/>	<input type="checkbox"/>	<input type="checkbox"/>	<input type="checkbox"/>	28 " THE SENTINELS "...		E/A
079	<input type="checkbox"/>	<input type="checkbox"/>	<input type="checkbox"/>	<input type="checkbox"/>	<input type="checkbox"/>	<input type="checkbox"/>	<input type="checkbox"/>	<input type="checkbox"/>	29 UNIEGEBOU–UNION BUILDING...		E/A
083	<input type="checkbox"/>	<input type="checkbox"/>	<input type="checkbox"/>	<input type="checkbox"/>	<input type="checkbox"/>	<input type="checkbox"/>	<input type="checkbox"/>	<input type="checkbox"/>	30 VAALRIVIER–VAAL RIVER...		E/A
087	<input type="checkbox"/>	<input type="checkbox"/>	<input type="checkbox"/>	<input type="checkbox"/>	<input type="checkbox"/>	<input type="checkbox"/>	<input type="checkbox"/>	<input type="checkbox"/>	31 WILGE RIVER–WILGERIVIER...		A/E
088	<input type="checkbox"/>	<input type="checkbox"/>	<input type="checkbox"/>	<input type="checkbox"/>	<input type="checkbox"/>	<input type="checkbox"/>	<input type="checkbox"/>	<input type="checkbox"/>	32 YACHTING–CAPE...		A/E